



FAST-PASS® HEALTHCARE SOLUTION

IDENTITY & VISITOR MANAGEMENT SOLUTION

FAST-PASS® increases security at hospitals, tracking both visitors and vendors who enter. **FAST-PASS®** is the perfect solution for Healthcare facilities to streamline their visitor sign-in system. Information from the visitor's drivers license is immediately downloaded into a database and the visitor's picture is then taken and printed on a visitors pass in seconds. The visitor photo, area, room or person visiting is prominently displayed as well as the pass expiration and bar code for automated exit tracking. Your security officer, receptionist or volunteer will find the system easy to use while maintaining the open feel that hospital's desire without any hindrance to the flow of commerce.

- JCAHO E.C.2.10.5 Compliant – Hospitals must identify appropriate patients, staff and other people entering facilities.
- Assists in meeting HIPPA regulations with a deny entry feature
- Pre-approve visitor module that can be used in Maternity Ward
- Can be configured with any number of entrances,exits and checkpoints
- Greater security for patients,nurses and doctors
- Appointment scheduling for vendors and pharmaceutical representatives



FAST-PASS® CAPABILITIES

- Produces a pictured visitor or vendor badge in seconds, specifying destination and expiration
- Stand-alone or networked system with other hospital facilities
- Checks with external and internal watch lists, deny entry to any unwanted visitors or vendors
- Automated alerts can be sent via e-mail, to a cell phone or PDA
- Full historical database of visitor information, speedy registration for return visitors
- Electronic audit trail with customizable reports at your fingertips
- Scalable to support future biometrics and RFID emerging technologies
- Patented Intelligent Photo Imaging Camera (IPIC) that is keyboard and/or mouse controlled
- Associated child pass identifying visiting children to parents.
- Control of visitor thresholds in restricted areas i.e. ER and Maternity Ward
- Provides Human Resource departments the ability to perform significantly more comprehensive background checks



FAST-PASS® Background Checks
powered by **GIS**

© Security Identification Systems Corporation
3595 Fiscal Court
West Palm Beach, FL 33404
www.siscocorp.com
561.691.0050 877.SISCO.ID



Rapid Identification and Tracking Solutions

FAST-PASS® OVERVIEW - HEALTHCARE

VISITOR REGISTRATION

- JCAHO E.C 2.10.5 Compliant
- Captures current photo of visitor
- Automated data entry from driver's license, government ID's and passports
- Validates identification and flags false or tampered ID's
- Generates instant notification of deny entries
- Stores visitor information for quick return processing
- Simple point and click operation for ease of use

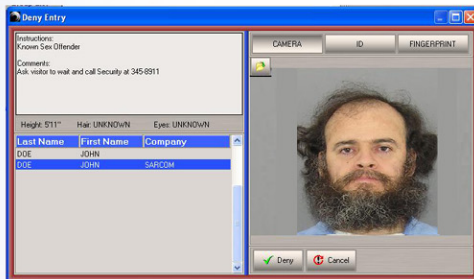

AUTOMATED WATCH LIST & DENY ENTRY

- Cross reference external and internal watch lists
- Ability to link to external criminal databases
- Verify possible suspect with photo
- Deny access to disgruntled employees
- Enforce restraining orders protecting patients and children

CUSTOM VISITOR, VENDOR & EMPLOYEE BADGES

- Prints badge with current photo of visitor in seconds
- Designates group (i.e. visitor, VIP, vendor or volunteer)
- Assigns destination (i.e. administration, patient room, etc.)
- Displays time and expiration date on pass
- Assigns associated passes (i.e. child, assets, etc.)
- Bar-coded for automated exit processing

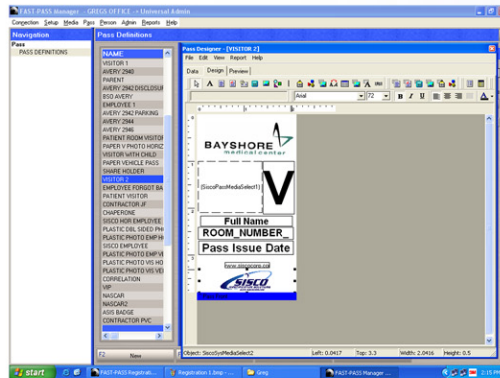

Daily Visitor Report				
JULY 23, 2003 2:41PM by Group				
Last Name	First Name	Visiting	Time In/Out	Group
VISITORS				
ANDERSON	JOHN	IN	07:00:00	2:20:34
WOLFE	LAUREN	IN	07:00:00	1:01:00
WOLFE	JEN	IN	07:00:00	1:01:00
ESPINOZA	JAVIER	IN	07:00:00	7:00:00
JAMES	WILLIAM	IN	07:00:00	7:00:00
LITTLETON	JOE	IN	07:00:00	7:00:00
WILLIAMS	HANNAH	IN	07:00:00	7:00:00
LARSEN	FRANK	IN	07:00:00	7:00:00
EMPLOYEES				
CONNELLEY	RICHARD	IN	07:00:00	1:45:17
CARL	RONALD	IN	07:00:00	4:30:00
CONLEY	WILLIAM	IN	07:00:00	1:45:17
GOLDING	REYVILLE	IN	07:00:00	1:45:17
RODRIGUEZ	ROBERT	IN	07:00:00	1:45:17
HANSON	THOMAS	IN	07:00:00	1:45:17
HORN	WILLIAM	IN	07:00:00	1:45:17
VISITOR				
ANDERSON	JOHN	IN	07:00:00	2:20:34
WOLFE	LAUREN	IN	07:00:00	1:01:00
WOLFE	JEN	IN	07:00:00	1:01:00
ESPINOZA	JAVIER	IN	07:00:00	7:00:00
JAMES	WILLIAM	IN	07:00:00	7:00:00
LITTLETON	JOE	IN	07:00:00	7:00:00
WILLIAMS	HANNAH	IN	07:00:00	7:00:00
LARSEN	FRANK	IN	07:00:00	7:00:00

PREDEFINED & CUSTOMIZABLE REPORTS

- Creates full audit trail; date, time & location
- Tracks volunteers' hours for recognition awards
- Reports on all deny entries
- Visitor reports by room, location, department or employee
- Customized reports for specific requirements