

FAST-PASS® SOFTWARE OVERVIEW



FAST-PASS® is an integrated hardware and software security identity management and tracking solution. The **FAST-PASS®** application software operates on a standard personal computer running Windows NT, 2000 or XP. **FAST-PASS®** can operate as a standalone unit or as terminals in an existing or new network infrastructure. The PC workstation interfaces with a wide range of peripheral devices to perform the various tasks your application requires. **FAST-PASS®** is highly customizable to be tailored to your specific security needs.



FAST-PASS® Registration is the front-end module of the system. Upon arrival, visitors are requested to show identification to security personnel. Using this module, the security officer/receptionist will input all pertinent data as well as capture any information such as photos, fingerprints, and destination in seconds. The system is versatile and fast, designed for intuitive usage as well as stream line processing visitor information.

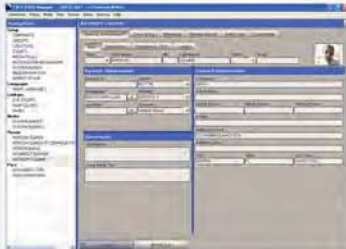

FAST-PASS® Manager
The manager module is where most of the administration will occur. Adding, editing, and deleting essential components including personnel, company, authorizations, security levels and pass definitions. Manager allows the client to define their system, user groups and more. Within manager, you are able to manage global settings and perform routine database maintenance.



FAST-PASS® Sentry
Sentry allows for easy and reliable tracking throughout your facility. Readers can be set up at all locations requiring tracing incoming and out going activity. Sentry can be used as a checkpoint for random tracking or as an access point by linking it to a secure relay for locking and unlocking entries. Sentry supports barcode readers, fingerprint readers, magnetic strip readers and hand scanners along with wireless communication for remote applications.

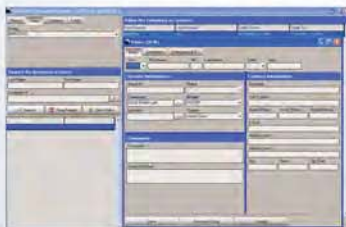

FAST-PASS® Pre-Approval
Authorized users can pre-approve visitors from their desktops, in advance. The processing of new visitors and the ability to re-approve return visitors for a defined period is available to users from any location. The pre-authorized entries will now give the security guards the ability to process visitors without additional employee notification. This module provides added security for a defined location not allowing walk-in visitors.



FAST-PASS® Kiosk
The Kiosk is designed specifically for facilities that have high visitor volume and the desire to speed up the visitor entry process with minimal intervention by personnel. The kiosk is most often coupled with a **FAST-PASS®** Registration station where information is verified and a pass is printed. Generally, kiosks will be placed in the lobby to pre-register visitors before they enter an access point.

FAST-PASS® Background Checks powered by **GIS**

Other **FAST-PASS®** Modules: Settings, Archive, Import, Sentry Kiosk, Sentry Server, Administration

© Security Identification Systems Corporation
3595 Fiscal Court
West Palm Beach, FL 33404
www.siscocorp.com

561.691.0050 877.SISCO.ID

SISCO
IDENTIFICATION SOLUTIONS
WWW.SISCOCORP.COM

Rapid Identification and Tracking Solutions